

RECEIVED  
MAY 05 2011  
KITITITAS COUNTY  
CDS

SP-11-XXXX

**BURR SHORT PLAT**  
A PORTION OF THE NORTH 1/2 OF THE NORTHWEST 1/4 OF SECTION 9,  
TOWNSHIP 18 NORTH, RANGE 17 EAST, W.M.,  
KITITITAS COUNTY, WASHINGTON

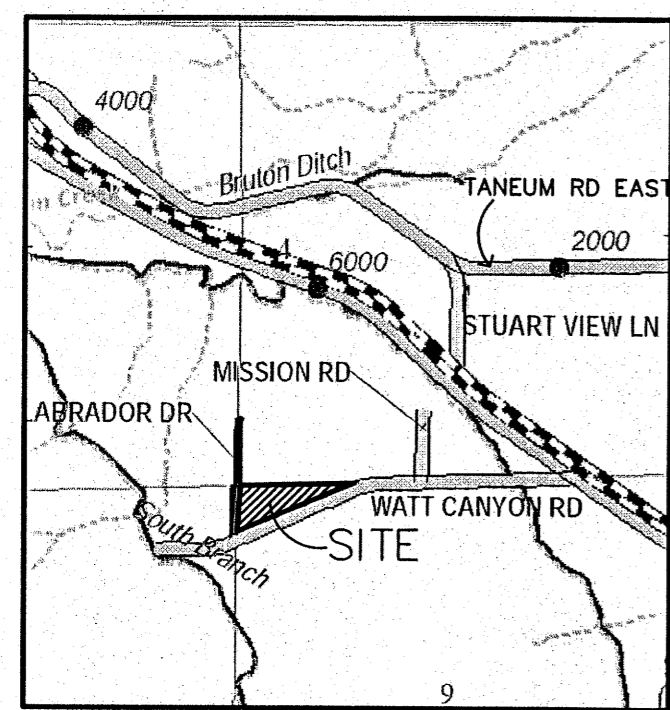

VICINITY MAP  
NTS

**APPROVALS**

KITITITAS COUNTY PUBLIC WORKS  
EXAMINED AND APPROVED THIS \_\_\_\_ DAY OF \_\_\_\_\_ A.D., 20 \_\_\_\_  
\_\_\_\_\_  
KITITITAS COUNTY ENGINEER

COUNTY PLANNING DIRECTOR  
I HEREBY CERTIFY THAT THE "BURR" SHORT PLAT HAS BEEN EXAMINED BY ME AND FIND THAT IT CONFORMS TO THE COMPREHENSIVE PLAN OF THE KITITITAS COUNTY PLANNING COMMISSION.  
DATED THIS \_\_\_\_ DAY OF \_\_\_\_\_ A.D., 20 \_\_\_\_  
\_\_\_\_\_  
KITITITAS COUNTY PLANNING DIRECTOR

KITITITAS COUNTY HEALTH DEPARTMENT  
PRELIMINARY INSPECTION INDICATED SOIL CONDITIONS MAY ALLOW USE OF SEPTIC TANKS AS A TEMPORARY MEANS OF SEWAGE DISPOSAL FOR SOME, BUT NOT NECESSARILY ALL BUILDING SITES WITHIN THIS SHORT PLAT. PROSPECTIVE PURCHASERS OF LOTS ARE URGED TO MAKE INQUIRIES AT THE COUNTY HEALTH DEPARTMENT ABOUT ISSUANCE OF SEPTIC TANK PERMITS FOR LOTS.  
DATED THIS \_\_\_\_ DAY OF \_\_\_\_\_ A.D., 20 \_\_\_\_  
\_\_\_\_\_  
KITITITAS COUNTY HEALTH OFFICER

CERTIFICATE OF COUNTY TREASURER  
I HEREBY CERTIFY THAT THE TAXES AND ASSESSMENTS ARE PAID FOR THE PRECEDING YEARS AND FOR THIS YEAR IN WHICH THE PLAT IS NOW TO BE FILED.  
DATED THIS \_\_\_\_ DAY OF \_\_\_\_\_ A.D., 20 \_\_\_\_  
\_\_\_\_\_  
KITITITAS COUNTY TREASURER  
ORIGINAL TAX LOT NO. 18-17-09020-0007 (13152)

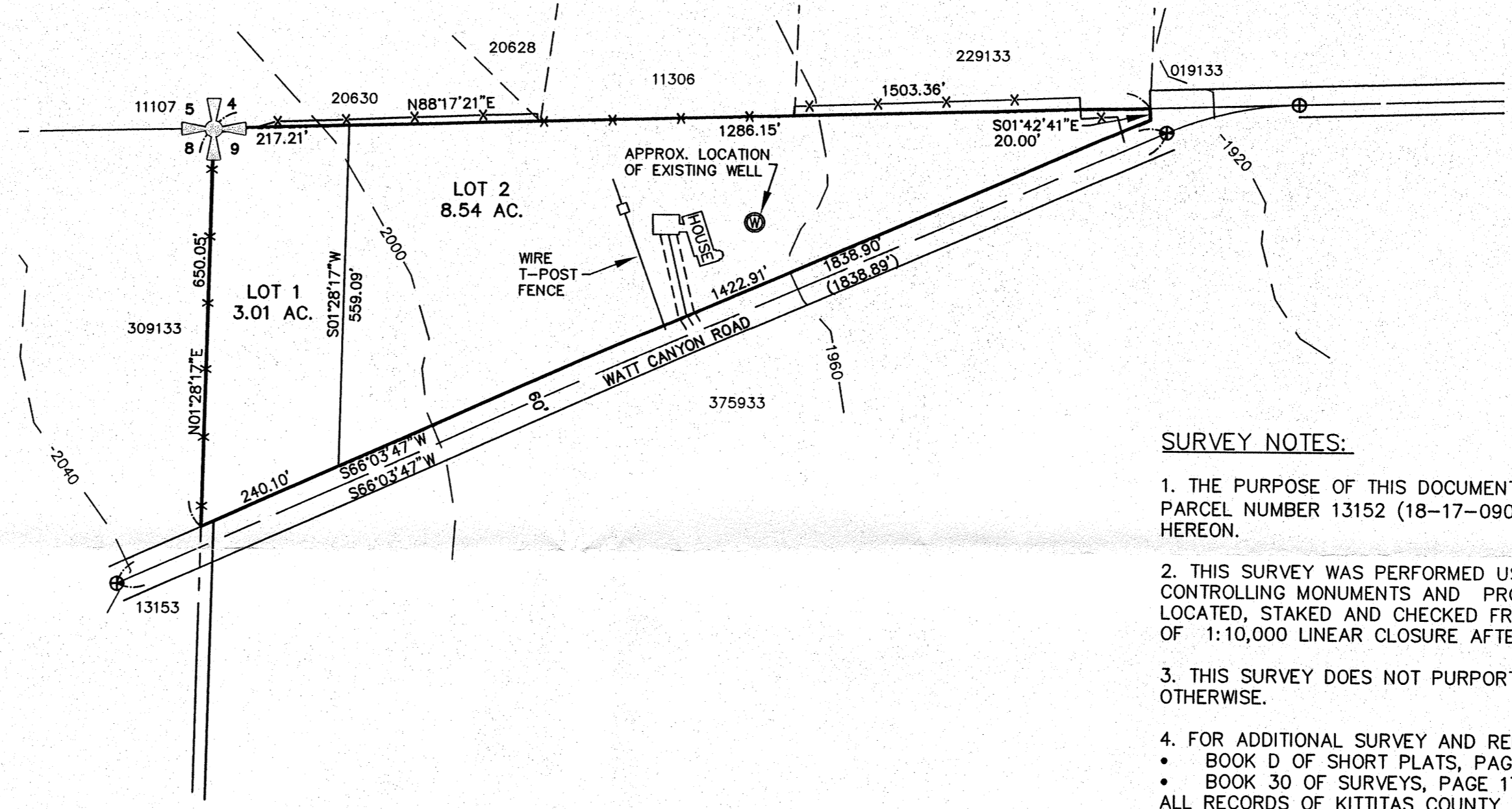

**SURVEY NOTES:**

1. THE PURPOSE OF THIS DOCUMENT IS TO SHORT PLAT KITITITAS COUNTY TAX PARCEL NUMBER 13152 (18-17-09020-0007) TO THE CONFIGURATION SHOWN HEREON.
2. THIS SURVEY WAS PERFORMED USING A TRIMBLE S6 TOTAL STATION. THE CONTROLLING MONUMENTS AND PROPERTY CORNERS SHOWN HEREON WERE LOCATED, STAKED AND CHECKED FROM A CLOSED FIELD TRAVERSE IN EXCESS OF 1:10,000 LINEAR CLOSURE AFTER AZIMUTH ADJUSTMENT.
3. THIS SURVEY DOES NOT PURPORT TO SHOW ALL EASEMENTS OF RECORD OR OTHERWISE.
4. FOR ADDITIONAL SURVEY AND REFERENCE INFORMATION, SEE THE FOLLOWING:
  - BOOK D OF SHORT PLATS, PAGES 138 & 139, AFN# 573705.
  - BOOK 30 OF SURVEYS, PAGE 173, AFN# 200410250003.
 ALL RECORDS OF KITITITAS COUNTY, STATE OF WASHINGTON.

**LEGEND**

- SECTION CORNER, AS NOTED
- FOUND MON. IN CASE
- RECORD INFORMATION
- FENCE LINE
- EXISTING WELL

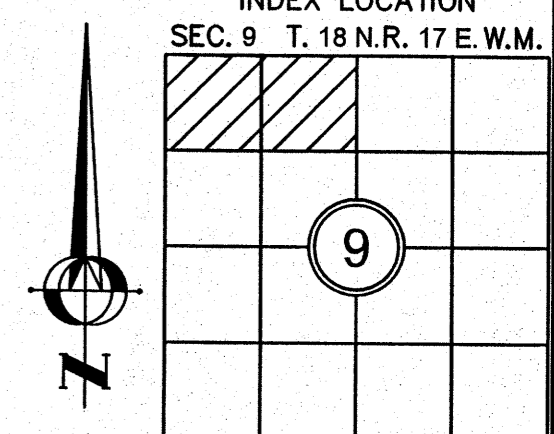
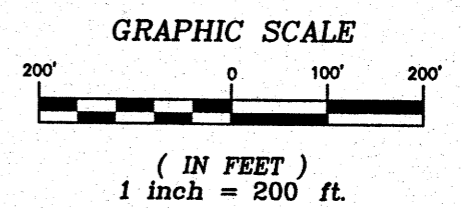
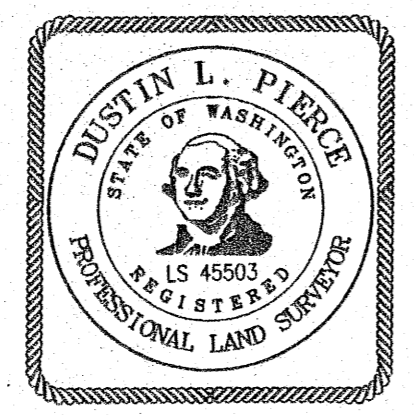

RECORDER'S CERTIFICATE  
FILED FOR RECORD THIS \_\_\_\_ DAY OF \_\_\_\_ 20 \_\_\_\_ AT \_\_\_\_ M.  
IN BOOK \_\_\_\_ OF \_\_\_\_ AT PAGE \_\_\_\_ AT THE REQUEST OF  
\_\_\_\_\_  
DUSTIN L. PIERCE  
SURVEYOR'S NAME  
\_\_\_\_\_  
JERALD V. PETTIT  
County Auditor  
\_\_\_\_\_  
Deputy County Auditor

SURVEYOR'S CERTIFICATE  
THIS MAP CORRECTLY REPRESENTS A SURVEY MADE BY ME OR UNDER MY DIRECTION IN CONFORMANCE WITH THE REQUIREMENTS OF THE SURVEY RECORDING ACT AT THE REQUEST OF BILL & KATIE BURR  
IN MAY 2011  
  
DUSTIN L. PIERCE  
DATE 5-5-11  
CERTIFICATE NO. 45503

**Encompass**  
ENGINEERING & SURVEYING

Western Washington Division  
165 NE Juniper Street, Suite 201 • Issaquah, WA 98027 • Phone: (425) 392-0250 • Fax: (425) 391-3055

Eastern Washington Division  
108 East 2nd Street • Cle Elum, WA 98922 • Phone: (509) 674-7433 • Fax: (509) 674-7419

SHORT PLAT PREPARED FOR BILL & KATIE BURR A PTN. OF THE NORTH 1/2 OF THE NORTHWEST 1/4 OF SECTION 9, TOWNSHIP 18 NORTH, RANGE 17 EAST, W.M.		
KITITITAS COUNTY WASHINGTON		
DWN BY <b>G. WEISER</b>	DATE <b>05/2011</b>	JOB NO. <b>11033</b>
CHKD BY <b>D. PIERCE</b>	SCALE <b>1"=200'</b>	SHEET <b>1 OF 2</b>

